



PATIENT PRESENTING CLINICAL SIGNS

Duchess Rocky Three-view thoracic radiographs for staging and evaluation

SPECIES

Canine

RADIOGRAPHIC STUDY OF THE THORAX

Right/left lateral and ventrodorsal views of the thorax, totaling 3 images available for review.

RADIOGRAPHIC FINDINGS

BREED

Beagle

The degree of pulmonary inflation is fair to moderate.

On the right lateral view, a small soft tissue opacity is noted at the level of the third intercostal space superimposed on the mediastinum. See image below. It is unclear if this represents a true pulmonary nodule or a summation artifact. The rest of the lung is unremarkable and within age-related normal limits with no definitive pulmonary nodules identified.

SEX

FS

The cardiac silhouette presents normal in size and shape. The vertebral heart score is 10, which is normal.

AGE

14yr

Moderate generalized hepatomegaly is noted.

There is no evidence of pleural effusion.

Trachea and main stem bronchi appear normal.

INTERPRETED BY

Nele Eley (Ondreka),
DVM Dr. med. vet.,
DipECVDI

RADIOGRAPHIC DIAGNOSIS

- No definitive pulmonary metastasis seen- small nodular opacity on the right lateral view may represent artifact, correlation with other views and follow-up imaging is recommended
- Hepatomegaly

HOSPITAL NAME

Green Dog Dental
and Wellness

INTERPRETATION OF FINDINGS & FURTHER RECOMMENDATIONS

The radiographs do not reveal obvious thoracic metastasis. Current imaging is reassuring for postoperative staging. However, subtle nodules may be below radiographic detection limits. Consider repeat thoracic radiographs in 3-6 months or thoracic CT for more sensitive evaluation if clinical suspicion remains or patient is at high metastatic risk.

REFERRING VET

Dr Geist

Differential diagnosis for the hepatomegaly includes degenerative metabolic endocrine hepatopathy. Hepatitis and diffuse infiltrative disease cannot be ruled out entirely but appear less likely. Correlate with laboratory values.

INVOICE

24117

DATE

03/04/2026



PATIENT

Duchess Rocky

SPECIES

Canine

BREED

Beagle

SEX

FS

AGE

14yr

INTERPRETED BY

Nele Eley (Ondreka),
DVM Dr. med. vet.,
DipECVDI

HOSPITAL NAME

Green Dog Dental
and Wellness

REFERRING VET

Dr Geist

INVOICE

24117

DATE

03/04/2026

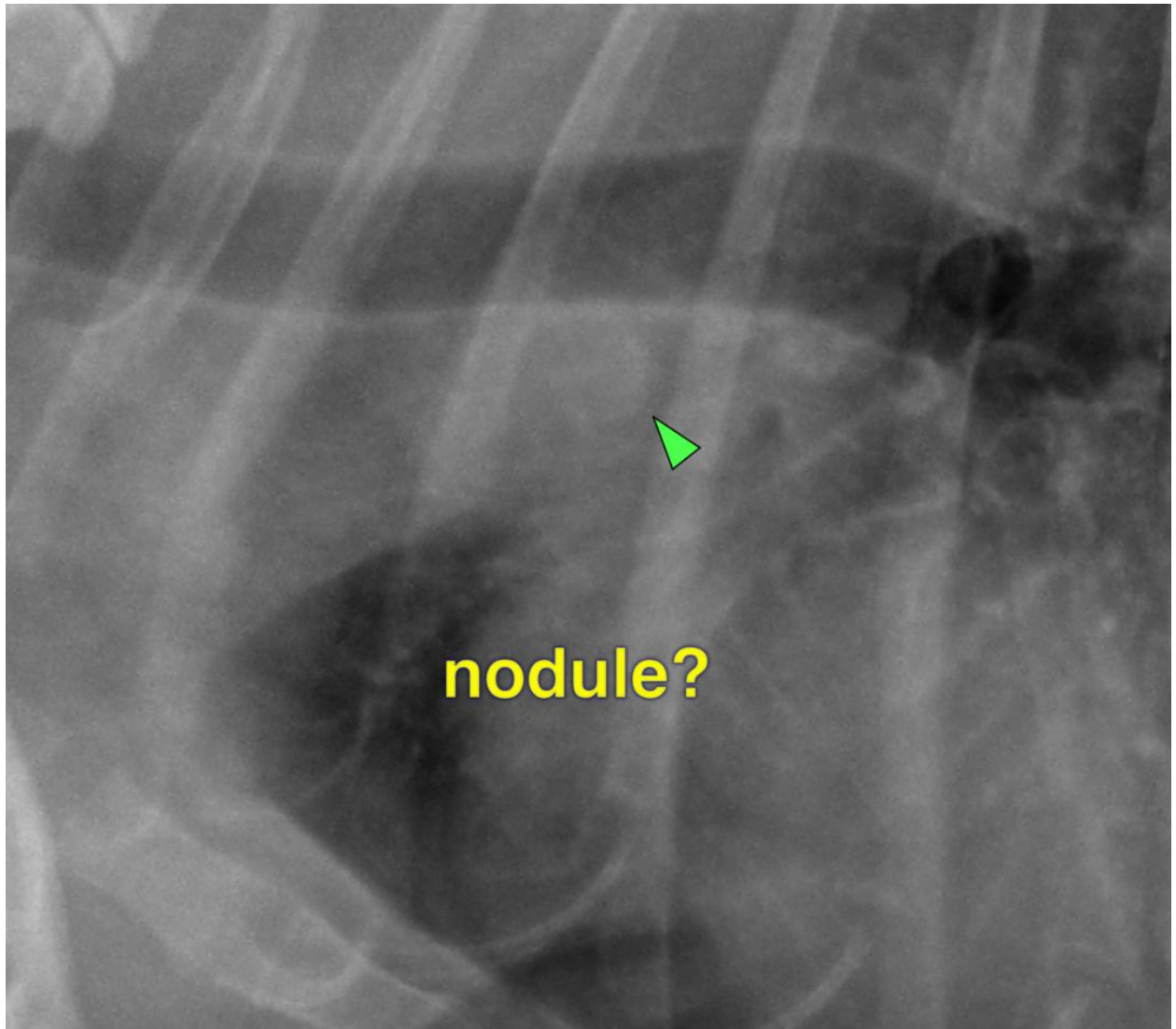



PATIENT

Duchess Rocky **The information and recommendations provided are based on the images presented by the referring veterinarian. No evaluation can be communicated regarding pathology that was not visible in the image/video clips provided.**

SPECIES

Canine Thank you for this referral. If the clinical or image interpretation does not parallel your findings or if I can be of any further assistance please contact me.

BREED

Beagle **Nele Eley (Ondreka), DVM, Dr. med. vet., DipECVDI**
European Specialist in Veterinary Diagnostic Imaging, Cert. Radiology,
Senior lecturer University of Giessen/Germany, Veterinary Faculty, Department of Radiology.
info@sonopath.com

SEX

FS

AGE

14yr

INTERPRETED BY

Nele Eley (Ondreka),
DVM Dr. med. vet.,
DipECVDI

HOSPITAL NAME

Green Dog Dental
and Wellness

REFERRING VET

Dr Geist

INVOICE

24117

DATE

03/04/2026